

LAT SIZE GUIDE

MEN'S ADULT UNISEX

| SIZE | CHEST (IN) | WAIST (IN) |
|------|------------|------------|
| S | 34 - 36 | 28 - 30 |
| M | 38 - 40 | 32 - 34 |
| L | 42 - 44 | 36 - 38 |
| XL | 46 - 48 | 40 - 42 |
| 2X | 50 - 52 | 44 - 46 |
| 3X | 54 - 56 | 48 - 50 |
| 4X | 58 - 60 | 52 - 54 |
| 5X | 62 - 64 | 56 - 58 |
| 6X | 66 - 68 | 60 - 62 |

LADIES'

| SIZE | NUMERIC | BUST (IN) | WAIST (IN) | HIP (IN) |
|------|---------|-----------|------------|----------|
| XS | 0-2 | 30 - 32 | 26 - 28 | 32 - 34 |
| S | 2-4 | 32 - 34 | 28 - 30 | 34 - 36 |
| M | 6 | 34 - 36 | 30 - 32 | 36 - 38 |
| L | 8 - 10 | 36 - 40 | 34 - 38 | 38 - 42 |
| XL | 12 - 14 | 40 - 44 | 38 - 42 | 42 - 46 |
| 2X | 16 - 18 | 44 - 48 | 42 - 46 | 46 - 50 |
| 3X | 20 - 22 | 48 - 52 | 46 - 50 | 50 - 54 |

LADIES' CURVY

| SIZE | NUMERIC | BUST (IN) | WAIST (IN) | HIP (IN) |
|------|---------|-----------|------------|----------|
| 1 | 14 - 16 | 44 - 46 | 42 - 44 | 48 - 50 |
| 2 | 18 - 20 | 46 - 48 | 44 - 46 | 50 - 52 |
| 3 | 22 - 24 | 48 - 50 | 46 - 48 | 52 - 54 |
| 4 | 26 - 28 | 50 - 54 | 48 - 52 | 54 - 58 |

LADIES' JUNIOR

| SIZE | NUMERIC | BUST (IN) | WAIST (IN) | HIP (IN) |
|------|---------|-----------|------------|----------|
| S | 0 - 3 | 30 - 31 | 25 - 26 | 30 - 31 |
| M | 5 - 7 | 32 - 33 | 27 - 28 | 32 - 33 |
| L | 7 - 9 | 34 - 35 | 29 - 30 | 34 - 35 |
| XL | 11 - 13 | 36 - 38 | 31 - 33 | 36 - 38 |
| 2X | 13 - 15 | 39 - 41 | 34 - 36 | 39 - 41 |

YOUTH UNISEX

| SIZE | AGE | HEIGHT (IN) | WEIGHT (LBS) | CHEST (IN) | WAIST (IN) |
|------------|---------|-------------|--------------|------------|------------|
| XS (2-4) | 4 - 5 | 40 - 44 | 36 - 45 | 26 - 28 | 26 - 28 |
| S (6-8) | 6 - 8 | 44 - 48 | 45 - 54 | 28 - 32 | 28 - 32 |
| M (10-12) | 9 - 10 | 49 - 54 | 54 - 72 | 32 - 36 | 32 - 36 |
| L (14-16) | 11 - 12 | 55 - 60 | 72 - 90 | 36 - 38 | 36 - 38 |
| XL (18-20) | 13 - 14 | 61 - 66 | 90 - 110 | 38 - 40 | 38 - 40 |

GIRLS'

| SIZE | AGE | HEIGHT (IN) | WEIGHT (LBS) | CHEST (IN) | WAIST (IN) |
|------------|---------|-------------|--------------|------------|------------|
| XS (2-4) | 4 - 5 | 34 - 40 | 28 - 40 | 20 - 22 | 18 - 20 |
| S (5-6) | 6 - 7 | 40 - 48 | 40 - 55 | 22 - 24 | 20 - 22 |
| M (7-8) | 8 - 9 | 48 - 54 | 55 - 70 | 24 - 26 | 22 - 24 |
| L (9-10) | 10 - 11 | 54 - 58 | 70 - 85 | 26 - 28 | 24 - 26 |
| XL (11-12) | 12 - 13 | 58 - 62 | 85 - 100 | 28 - 30 | 26 - 28 |

TODDLER UNISEX

| SIZE | AGE | HEIGHT (IN) | WEIGHT (LBS) |
|------|-------|-------------|--------------|
| 2 | 1 - 2 | 33 - 35 | 28 - 30 |
| 3 | 2 - 3 | 36 - 38 | 30 - 33 |
| 4 | 3 - 4 | 39 - 41 | 34 - 39 |
| 5/6 | 5 - 6 | 42 - 45 | 39 - 49 |
| 7 | 6 - 7 | 46 - 49 | 50 - 55 |

INFANT UNISEX

| SIZE | AGE | HEIGHT (IN) | WEIGHT (LBS) |
|-----------|-----------|-------------|--------------|
| NEWBORN | 0 - 3 M | 18 - 21 | 5 - 9 |
| 6 MONTHS | 3 - 6 M | 22 - 24 | 10 - 16 |
| 12 MONTHS | 6 - 12 M | 25 - 28 | 17 - 20 |
| 18 MONTHS | 12 - 18 M | 29 - 31 | 21 - 24 |
| 24 MONTHS | 18 - 24 M | 32 - 34 | 25 - 27 |

LADIES' CURVY COLLECTION

CLASSIC VERSUS CURVY - HOW IS CURVY DIFFERENT FROM A 2X OR 3X?



CLASSIC

A SOFT, EASY FIT THAT ACCENTUATES THE BODY AND DEFINES COMFORT

BASED ON A GRADE* STARTING FROM A SIZE MEDIUM

RELAXED, HOURGLASS SHAPE

SIZING RUNS: XS, S, M, L, XL, 2X, 3X

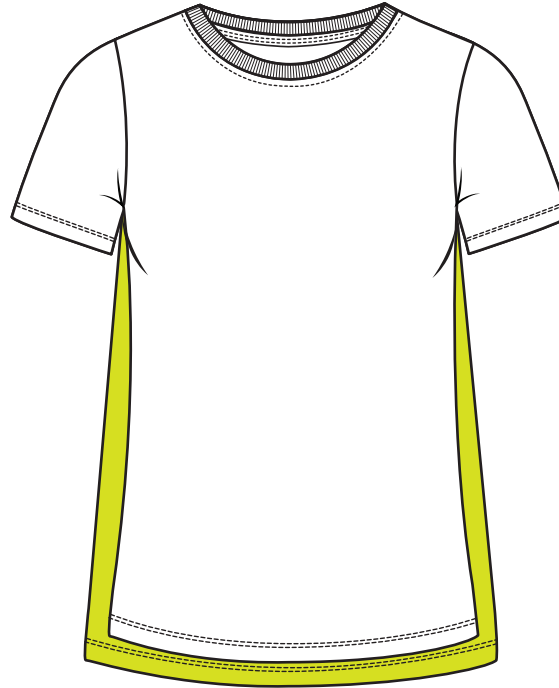

CLASSIC vs CURVY

A COMPARISON OF THE FITS

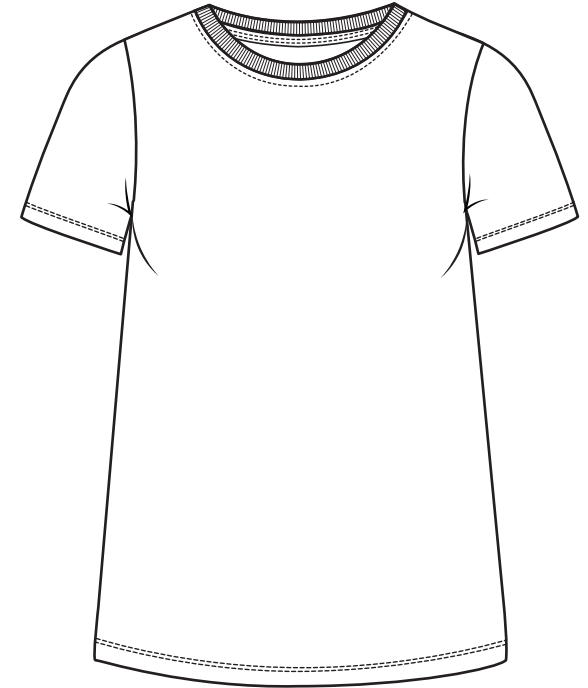

CURVY

A FLATTERING FIT THAT COMPLEMENTS A FULLER FIGURE AND DEFINES CONFIDENCE

BASED ON A GRADE* STARTING FROM A SIZE 1

RELAXED, A-LINE SHAPE

SIZING RUNS: 1 (14-16), 2 (18-20), 3 (22-24), 4 (26-28)

*PATTERN GRADING IS THE PROCESS OF TURNING SAMPLE SIZE PATTERNS INTO ADDITIONAL SIZES USING GRADING INCREMENTS AT SPECIFIC FIT POINTS